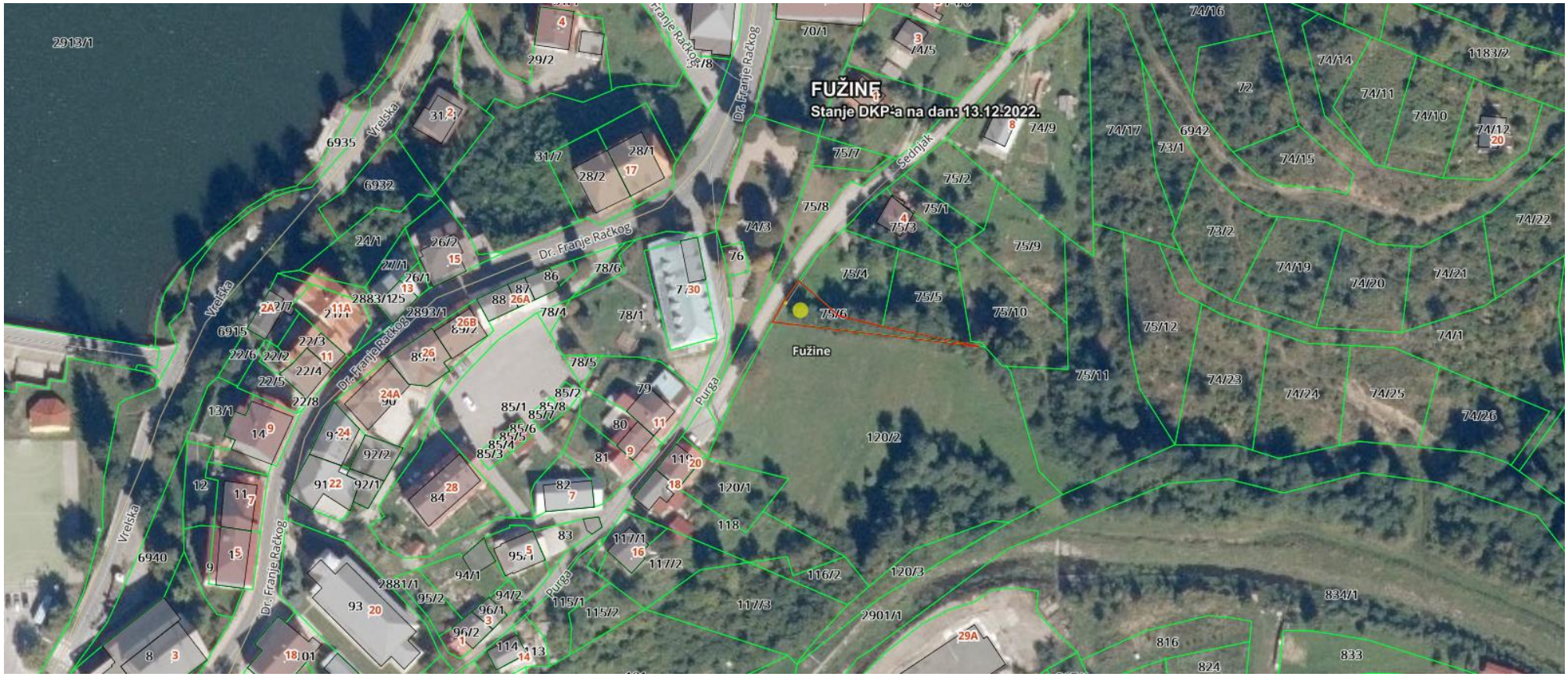
FUŽINE
Stanje DKP-a na dan: 13.12.2022.
Fužine
Dr. Franje Račkog
Vrelska
Purga
Sednjak